

L00 - Ground Floor Plan  
1:200



Typical Floor Plan\_First Floor - Fifth Floor  
1:200



L06 - Sixth Floor  
1:200

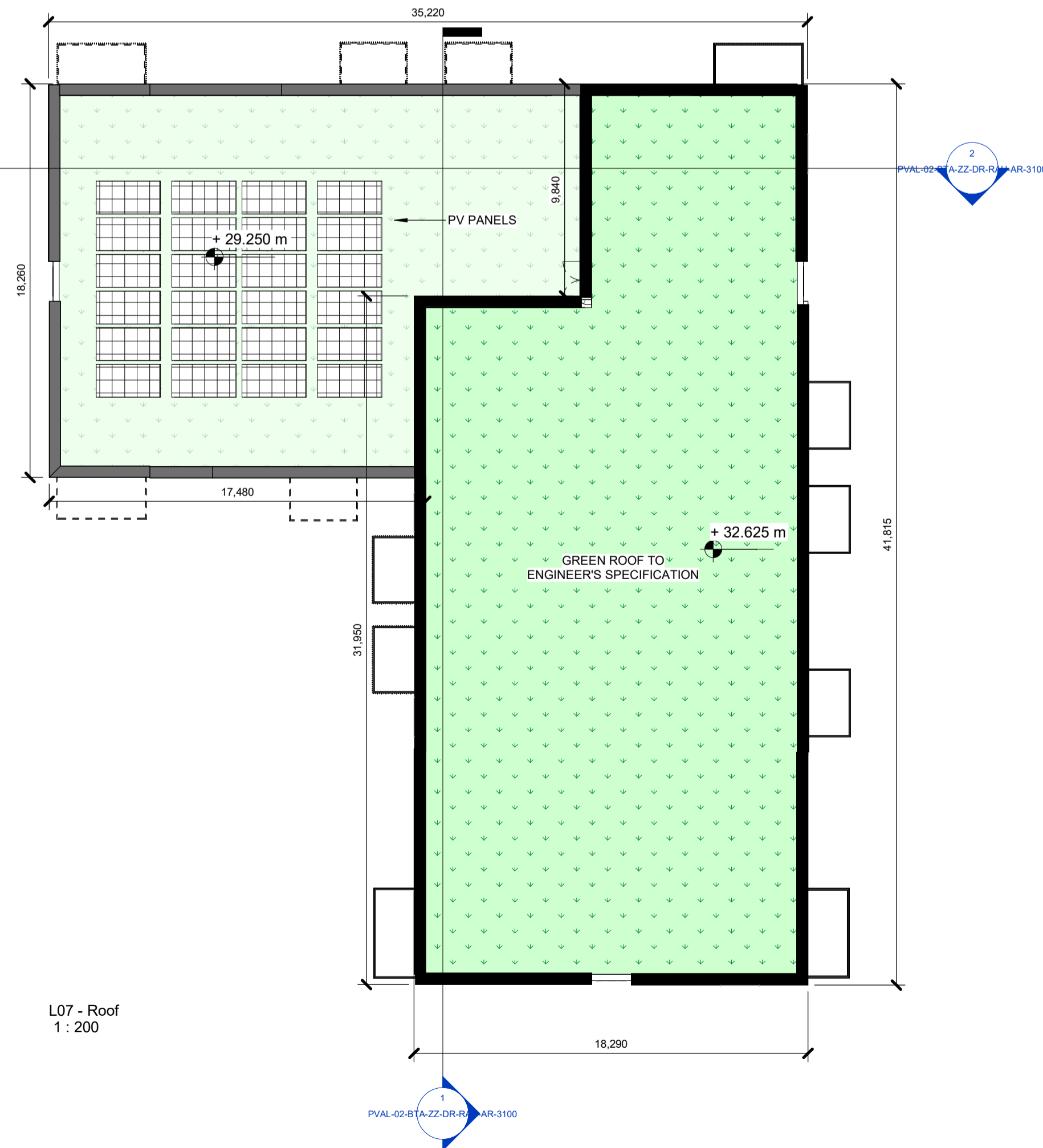

L07 - Roof  
1:200

**Notes:**  
 - Do not scale from this drawing. Use figured dimensions in all cases.  
 - Verify dimensions on site and report any discrepancies to the Architect immediately.  
 - This drawing is to be read in conjunction with the Architect's Specification.  
 - © This drawing is copyright and may only be reproduced with the Architect's permission.

**Drawing Notes:**

**UNIT TYPE LEGEND**

- 1B2P
- 2B3P
- 2B4P
- Block A - Bike Store
- Block A - Bins

**BIN STORE LEGEND**

- Mixed Non Recyclables
- Dry Mixed Recyclables
- Organic
- Glass

**Site Key Plan**

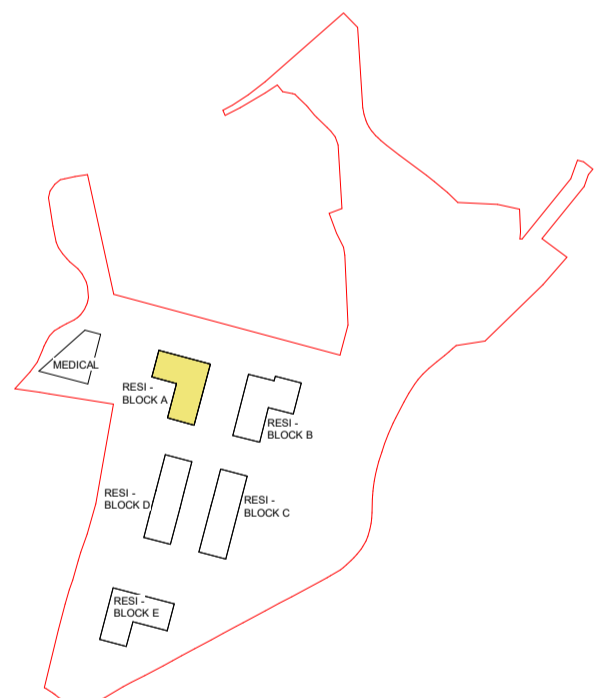

| Rev. | Date       | Drawn | Details of Issue / Revision   |
|------|------------|-------|-------------------------------|
| P5   | 19.05.2026 | CR    | LRD Application               |
| P4   | 07.05.2026 | LM    | LRD Application               |
| P3   | 30.04.2026 | LM    | Information                   |
| P2   | 20.12.2025 | MM    | Issued to S2/S3 Submission    |
| P1   | 29.08.2025 | MM    | Issued to DT for Coordination |

**Issues & Revisions**

45 O'Connell Street  
Limerick  
V94 8D88  
T: +353 (0) 6 127 6789  
W: www.reddyarchitecture.com  
E: info@reddyarchitecture.com

**Client Details:**  
Kirkland Investments Ltd

**Project Details:**  
Parkway Valley - Mixed Use Development  
Singland, Dublin Road, Limerick

**Drawing Title:**  
Block A - Planning Drawings - Plans

|                                  |                                   |                            |
|----------------------------------|-----------------------------------|----------------------------|
| Job No.<br><b>P24-308W</b>       | Sheet Size<br><b>A1_Landscape</b> | Scale @A1:<br><b>1:200</b> |
| Issue Date:<br><b>07/05/2026</b> | Drawn By:<br><b>MM</b>            | Reviewed By:<br><b>MH</b>  |

|   |  |
|---|--|
| Status<br><b>S2</b>   | Purpose of Issue<br><b>LRD Application</b> |
| Project - System - Spatial Zone - Level - Type - Originator - Role - Number<br><b>PVAL-02-BTA-XX-DR-RAU-AR-1100</b> |  |
| Revision<br><b>P05</b>  |  |